



**MAY
2023**

WELFARE BULLETIN

A PUBLICATION FROM CBOA FRIEND & GUIDE



THE CANARA BANK OFFICERS' ASSOCIATION

CONTENTS

WELFARE SCHEME BENEFICIARIES MAY 2023 RETIREMENTS AS ON 31.05.2023



Jacob P Chittattukalam
Chairman



K Ravikumar
General Secretary



Rajiv Nigam
President



R Ravishankar
Treasurer



Shrikanth S
Deputy Treasurer



Chetan Rana
Welfare Secretary



cboaravi@gmail.com, cboabills@gmail.com,
cboabom1@gmail.com, cboawelfare1@gmail.com
cboasubsex@gmail.com



www.cboa.co.in

A PUBLICATION FROM CBOA FRIEND & GUIDE



THE CANARA BANK OFFICERS' ASSOCIATION (Regd)

Registered Under Trade Union Act, 1926, Mumbai
(Affiliated to AINBOF)



WELFARE MEASURES – MAY 2023

HONOURING RETIRED MEMBERS

SL NO	NAME	STAFF NO.	REGION	AMOUNT
1	RAMA P R	41963	BENGALURU WEST	25,000
2	VEENA R RAO	44711	BENGALURU WEST	25,000
3	GIRISH KUMAR	70682	AGRA II	25,000
4	SATYANARAYAN PRASAD	55434	AGRA II	25,000
5	B M PARMAR	39203	AHEMDABAD	25,000
6	NAGARAJU T K	55525	BENGALURU CENTRAL	10,000
7	C SREEVALLI	499358	BENGALURU CENTRAL	10,000
8	PABITRA KUMAR BISWAL	510459	BHUBANESHWAR I	10,000
9	B JAGADISH	46807	CHENNAI SOUTH	25,000
10	J SENTHILNATHAN	472935	THIRUVALLUR	10,000
11	NAGARAJAN P R	46622	COIMBATORE I	25,000
12	KRISHNAPPA	62078	DAVANAGERE	25,000
13	RAVUATAPPA KATTIMANI	409713	GULBARGA	10,000
14	LATHA SUDHAKAR	43076	HYDERABAD II	25,000
15	GADE RAM KESAVA RAO	464684	HYDERABAD III	10,000
16	SREEKUMAR P R	69800	KANNUR	25,000
17	CHANDRA M	52814	MANGALURU	25,000
18	VENTAKARAMANA BHAT	52801	MANGALURU	25,000
19	SATISH CHAND	46649	MATHURA	10,000
20	MILIND SHRINGAPURE	43203	MUMBAI SOUTH	25,000
21	ANIL KUMAR SINGLA	60205	PANCHKULA	25,000
22	MOHAN PRASAD SHRIVASTAVA	57602	PATNA	25,000
23	MINGUR DORJEE	58905	SILIGURI	25,000
24	S G PUJAR	43055	SURAT	25,000
25	R M CHAUDHARI	61080	SURAT	25,000
26	CHANDUBHAI C MEHTA	497679	SURAT	10,000



THE CANARA BANK OFFICERS' ASSOCIATION



**CBOA
WELFARE BULLETIN**

27	LATA NAGRAJ	52258	THANE	15,000
28	PRAKASH CHANCHAD	53070	THANE	25,000
29	PAULRAJ	58450	TIRUNELVELI	25,000
30	P MURUGESAN	46598	TIRUNELVELI	25,000
31	T KALA	58849	TRICHY	25,000
32	N SIVUDU	46681	ANANTPUR	25,000
33	S CHANDRASEKHAR	382704	ANANTPUR	15,000
34	JEFFRIN TOPPO	58899	BHUBANESHWAR I	25,000
35	GOUTAM GHOSH	491314	JAMSHEDPUR	10,000
36	ILAVARSAN	74690	KANCHEEPURAM	25,000
37	NANU T	68477	KANNUR SOUTH	25,000
38	NIRMALA A TINAIKAR	41748	MUMBAI NORTH	25,000
39	K HEMASUNDARI BAKKIYAVATHI	44292	SALEM RURAL	25,000
40	A M BALASUBRAMANIAM	45059	SALEM URBAN	25,000
41	AVINASH CHANDRA HEGDE K	42757	UDIPI	25,000
42	SHAKINTHALA M PAI	39750	UDIPI	25,000
43	P INDIRA GANESH	448130	VIJAYAWADA	15,000
44	YAMINI NAIR	55569	KOTTAYAM	25,000
45	PRAKASH N V	42056	BENGALURU RURAL	25,000
46	KARAN SINGH	57620	KOTA	25,000
				9,85,000

BENEVOLENT / DEATH RELIEF SCHEME

SL NO	NAME	STAFF NO.	REGION	AMOUNT
1	PRABIR KUMAR GIRI	838652	SHIVAMOGGA	50,000
2	SURESH RAYAPALLI	106482	HYDERABAD II	50,000
3	JOHN NIVIN	112357	THOOTHUKUDI	50,000
4	JASNA NAARAYANAN	631332	BENGALURU EAST	12,00,000
				13,50,000





HOSPITALISATION SCHEME

SL.NO.	NAME	STAFF NO.	REGION	AMOUNT
1	BENNET JOSEPH	702771	ERNAKULAM I	10,905
2	REVANSIDDA V KOODAGI	99720	BELGAVI	52,320
3	CHANDAN KUMAR	86862	BHUBANESHWAR I	11,928
4	SANDEEP KUMAR DAS	659336	BHUBANESHWAR I	13,523
5	SANJOY BISWAS	72613	BHUBANESHWAR I	9,289
6	SAMUNDEESWARI	86593	CHENNAI SOUTH	2,496
7	KHUSHBU KUMARI	98690	DURGAPUR	6,390
8	S R CHATTERJEE	57371	DURGAPUR	4,207
9	KUMARAVEL V	115828	ERODE	28,103
10	PRIYA SHRIVASTAVA	89567	GANDHINAGAR	80,000
11	TANIA SENGUPTA	81172	HOWRAH	29,000
12	ELKAPALLY DIVYA	823698	HYDERABAD I	4,302
13	SUDIPTA JANA	111595	KOLKATTA I	37,980
14	SANDHYA ANOOP MENON	111386	KOLLAM	36,215
15	RATHAN KISHORE K	86810	MANGALURU	30,000
16	SUPRIYA RAJAN PAWAR	56587	MUMBAI NORTH	1,00,000
17	SANDEEP KUMAR	703879	MUZAFFARNAGAR	5,681
18	POORNASHREE A	115091	MYSURU II	30,000
19	SANGEET PARICHA	792039	SAMBALPUR	2,490
20	HEMKHOLEN TOUTHANG	109498	SILCHAR	15,000
21	ANUJRANJAN VERMA	83513	VARANASI	57,620
22	ANURAG KUMAR	80228	BENGALURU EAST	5,957
23	PRADEEP RAJ S	116856	BENGALURU EAST	15,000
24	RAGHU H S	696409	BENGALURU EAST	15,878
25	SHASHI KUMAR B S	58815	BENGALURU CENTRAL	30,000
26	DHANALAKSHMI E	778600	BENGALURU WEST	8,500
27	B N V UDAYA BABU	574543	CHENNAI SOUTH	20,000
28	DEBDIPTA DAS	785185	DURGAPUR	30,000
29	ADITI KULSHRESTHA	707570	GHAZIABAD	30,000
30	SANJIB KUMAR DAS	60971	KOLKATTA I	36,224





31	CHANDRANI ADHIKARY	103268	KOLKATTA II	25,582
32	AHINDRA PODDER	78010	KOLKATTA III	11,993
33	PANKAJ KUMAR SINGH	785288	KOLKATTA III	20,920
34	RAHUL DAS	81432	KOLKATTA III	6,385
35	ARUN R V	646437	KOLLAM	8,200
36	MANJU S KRISHNAN	72422	KOLLAM	11,432
37	GAURI SHANKER YADAV	66122	LUCKNOW I	60,000
38	KAMAL KANT	594293	LUCKNOW I	13,365
39	NEHA KUSHWAH	81853	LUCKNOW I	15,255
40	PRASHANT TIWARI	715809	LUCKNOW I	50,000
41	SARV MITRA BHATT	55478	LUCKNOW I	7,215
42	SHREEYA TONDON	785680	LUCKNOW I	17,654
43	SUMALIKA BAJPAI	787598	LUCKNOW II	20,111
44	AMIT PARETA	661757	MUMBAI SOUTH	15,000
45	ESLAVATH CHANDRA SHEKHAR	790589	NIZAMABAD	29,481
46	CHICHU JOSE C	93757	PALAKKAD	29,025
47	RATNESH KUMAR	79906	PATNA	22,191
48	DEEPA T	87804	TRICHY	4,617
49	C PURUSHOTHAMAN	834218	VIJAYAWADA	45,000
50	D KIRAN KUMAR	112782	VIJAYAWADA	50,316
51	DOKKE NAGARAJU	706955	WARANGAL II	10,000
				12,32,750

CANBANDHAN SCHEME

Sl.No.	Name	Staff No.	Region	Amount
1	DEEPTI CHAUHAN	762681	AGRA II	1,000
2	NIDHI SAPRA & VISHAL	111565 & 103043	AGRA II	5,000
3	BHANU DATT SHARMA & NEHA UPADHYAY	108097 & 118070	AGRA II	5,000
4	NIHAL SINGH	108167	AGRA II	1,000
5	SAMEER KUMAR	837605	BENGALURU CENTRAL	1,000
6	SATISH KUMAR	93606	GUWAHATI	1,000
7	DIBAKAR BORO	84990	GUWAHATI	1,000
8	ABHIMANYU SINGH & SHOBNA	115156 & 85171	KOLKATTA I	5,000





**CBOA
WELFARE BULLETIN**

9	RIJIN RAJ	111691	KOZHIKODE	1,000
10	SHREERAJ S	106589	KOZHIKODE	1,000
11	RAGHU K R	97387	SHIVAMOGGA	1,000
12	SANJAY YADAV	115021	SHIVAMOGGA	1,000
13	ASISH THAKUR MUNDA	802699	VISAKHAPATNAM II	1,000
14	YELLANKI SRAVANI	122961	VISAKHAPATNAM II	1,000
15	KASIREDDI TIRUPATI	115466	VISAKHAPATNAM II	1,000
				27,000

Scheme	Amount
HONOURING RETIRED MEMBERS	9,85,000.00
BENEVOLENT / DEATH RELIEF SCHEME	13,50,000.00
HOSPITALISATION SCHEME	12,32,750.00
CAN BANDHAN SCHEME	27,000.00
Total	Rs. 35,94,750.00





CBOA WELFARE SCHEMES

BENEVOLENT FUND	<p>The CBOA has formulated a Scheme to extend financial help to the family members of an Officer who dies in harness and also to involve the members in creating a 'corpus' in order to give a reasonable amount to the dependents of the deceased members.</p> <p>Every member shall pay a sum of Rs.250.00 (Rupees Two hundred & fifty only) per month as 'Contribution to the Fund'. In the case of 'death in harness' of a member a sum of Rs.11,50,000.00 (Rupees Eleven lakhs fifty thousand only) shall be paid to the nominee/s of the member from the corpus of the Fund.</p>
DEATH RELIEF SCHEME	<p>Under this scheme, an amount of Rs.50,000.00 is being paid to the spouse or in their absence to 1st Son / Daughter of the member who died in harness.</p>
HOSPITALISATION SCHEME	<p>In case of major operation or hospitalization for a long duration, an amount not exceeding Rs.2,50,000.00 (Two lakh & fifty thousand only) shall be reimbursed under this scheme to a member on account of hospitalisation of self, spouse and children which is disallowed by Medical Expenses of the Bank.</p>
HONOURING RETIRED MEMBERS	<p>A suitable memento worth</p> <ul style="list-style-type: none"> • Rs.10,000.00 shall be given to all the officers, who is our member for less than three years, retiring on superannuation. • Rs.15,000.00 shall be given to all the officers, who is our member for upto five years, retiring on superannuation. • Rs.25,000.00 shall be given to all the officers, who is our member for more than five years, retiring on superannuation
CANBHANDHAN	<p>A Suitable momento worth</p> <ul style="list-style-type: none"> • Rs.5000.00 shall be given to Canbhandhan couples provided both are our members. • Rs.1000.00 if only one of the couple is our member
MEMENTO TO PROMOTEES	<p>An incentive scheme for encouraging the promotees</p> <p>Clerical to Scale 1 Promotees</p> <ul style="list-style-type: none"> • Rs.25000.00 for All India Topper • Rs.10000.00 for All Circle Toppers <p>Scale 1 to 2 and Scale 2 to 3 Promotees</p> <ul style="list-style-type: none"> • Rs.10,000.00 for Circle Topper • Rs.7,000.00 for Circle Second • Rs.5,000.00 for Circle Third
CBOA –MERIT AWARDS	<p>Cash award of Rs.5000.00 to children of CBOA Members securing 90% Marks or A+ Grade in X and XII Board Examinations</p>





THE CANARA BANK OFFICERS' ASSOCIATION (Regd)

Registered Under Trade Union Act, 1926, Mumbai
(Affiliated to AINBOF)



RETIREMENT AS ON 31.05.2023

ST NO	NAME	DES	DPCD	BRANCH	REGION
AGRA					
1	SATYANARAYAN PRASAD	OF3	8328	AGRA RO	AGRA RO
2	SATISH CHAND	OF1	2480	VRINDAVAN	MATHURA RO
3	BALBIR SINGH	CLK	4020	CHAMKARI	ETAH RO
4	BALESH KUMAR,	SBS	18774	DUTAI	HAPUR RO
5	PREM,	SBS	18569	MEERUT CANTONMENT	MEERUT RO
AHMEDABAD					
6	B M PARMAR	OF3	12803	AHMEDABAD CC	AHMEDABAD RO
7	S G PUJAR	OF2	8115	CURRENCY CHEST SURAT	SURAT RO
8	R M CHAUDHARI	OF1	1751	SURAT RING ROAD	SURAT RO
9	CHANDUBHAI CHHIMABHAI MEHTA,	OF1	6468	SURAT ALTHAN	SURAT RO
10	J M PARMAR	CLK	3086	SURAT ADAJAN	SURAT RO
11	D A BHATT,	CLK	162	PORBANDAR	RAJKOT RO
12	SHAH RAJESH KHIMCHANDBHAI,	CLK	302	BHAVNAGAR	RAJKOT RO
13	HIRABHAI S PATEL,	SBS	17006	AHMEDABAD NAVAVADAJ	AHMEDABAD RO
BENGALURU					
14	H G RAMESH	OF5	7575	BENGALURU C.O.	
15	N SRINIVASA RAO	OF5	7575	BENGALURU C.O.	
16	SURESH KUMAR M,	OF5	1146	BENGALURU VIJAYANAGAR	BENGALURU WEST RO
17	K HARIDAS,	OF5	7949	BENGALURU EAST RO	BENGALURU EAST RO
18	VIJAYA B KOLHAPUR	OF4	411	BENGALURU RAJAJINAGAR III BLOC	BENGALURU WEST RO
19	RAGHU BORA,	OF4	469	BENGALURU ACCOUNTS SECTION	
20	R MAHALAKSHMI,	OF2	10412	BLORE J C RD	BENGALURU CENTRAL RO



THE CANARA BANK OFFICERS' ASSOCIATION





21	442646	R KUCHAPPA,	OF2	671	ROBERTSONPET KGF	BENGALURU RURAL II RO
22	42056	PRAKASH N V	OF1	769	MULBAGAL	BENGALURU RURAL II RO
23	55056	LAKSHMANA S	OF1	469	BENGALURU ACCOUNTS SECTION	
24	492799	K V JAYARAJAN,	OF1	8054	BENGALURU RMV EXTN CUR CHEST	BENGALURU NORTH RO
25	36778	HANUMANTHA H	CLK	403	BENGALURU BASAVANAGUDI	BENGALURU SOUTH RO
26	39611	UMESH M S	CLK	8011	MYSURU CUR CHEST	MYSURU RO
27	44710	A LATHA SHENOY	CLK	10427	BLORE VIJAYANAGAR	BENGALURU WEST RO
28	46921	SHEELA RAJ	CLK	409	BENGALURU MALLESWARAM	BENGALURU WEST RO
29	49236	SESHAMMA M	CLK	12008	TUMKUR ASHOK NAGAR	TUMAKURU RO
30	55089	V SATHISH	CLK	410	BENGALURU NARASIMHARAJA ROAD	BENGALURU CENTRAL RO
31	57849	C R OMPRAKASH,	CLK	431	BENGALURU CUNNINGHAM ROAD	BENGALURU CENTRAL RO
32	58588	R SRINIVASA	CLK	883	BENGALURU SARAKKI LAYOUT	BENGALURU SOUTH RO
33	61631	NAGARAJU,	CLK	1080	MYSURU SIDDARTH NAGAR	MYSURU RO
34	68637	KALEGOWDA T M	CLK	1522	HITTANAHALLI	MANDYA RO
35	68650	NARAYANA SWAMY V	CLK	8073	CHINTAMANI CUR CHEST	BENGALURU RURAL II RO
36	69881	BYLAHANUMIAH	CLK	475	VISWANATHAPURA	DEVANAHALLI RO
37	409654	K KALPANA,	CLK	472	BENGALURU HANUMANTHA NAGAR	BENGALURU SOUTH RO
38	439703	SHASHI REKHA B K,	CLK	10400	BLORE GANDHINAGAR	BENGALURU CENTRAL RO
39	440107	NAGAVALLI G N,	CLK	2850	BENGALURU KENGERI SATELLITE TOWN	BENGALURU WEST RO
40	449397	N T PRATHIMA,	CLK	2655	MYSURU RAMAKRISHNA NAGAR SB	MYSURU RO
41	457408	R RANGASWAMY,	CLK	403	BENGALURU BASAVANAGUDI	BENGALURU SOUTH RO
42	492939	RANGASWAMY,	CLK	5432	MUKKADAHALLI	MYSURU-II RO
43	61708	NAGARAJ C	SBS	8201	BENGALURU RURAL - LBO	DEVANAHALLI RO
44	61720	MUNIKRISHNA R	SBS	6992	SPL MID CORPORATE BRANCH BENGALURU TOWNHALL	BENGALURU CENTRAL RO
45	62659	ERANNA	SBS	678	KALLAMBELLA	TUMAKURU RO
46	66988	C N VISHWANATH	SBS	3545	ARASINAKUNTE BRANCH	DEVANAHALLI RO
47	71647	NARASIMHA MURTHY B N	SBS	850	BENGALURU PEENYA	BENGALURU WEST RO
48	73180	CHINNAPPA K B	SBS	7952	BENGALURU CENTRAL RO	BENGALURU CENTRAL RO
49	501631	RAJAMMA,	SBS	2373	BENGALURU AGRI FINANCE BRANCH	BENGALURU CENTRAL RO
BHOPAL						
50	73109	GOPENDRE SINGH THAKUR	CLK	17849	RAIPUR (CG) PACHPEDINAKA	RAIPUR RO





BHUBANESHWAR

51	58899	JEFRIN TOPPO	OF3	10048	BHUBANESHWAR CENTRAL PROCESSING CENTER	BHUBANESHWAR RO
----	-------	--------------	-----	-------	---	-----------------

CHANDIGARH

52	64559	MANGAL CHAND	OF3	2064	MANDI	SHIMLA RO
53	51136	ANOOP KUMAR	CLK	8099	LUDHIANA B N CHOWK CUR CHEST	LUDHIANA RO
54	51137	MAHARAJ SINGH	CLK	2879	LUDHIANA MAJESTIC AUTO	LUDHIANA RO
55	477000	SURINDER KAUR,	CLK	2108	LUDHIANA BRANCH- MILLERGANJ	LUDHIANA RO

CHENNAI

56	44616	HARIHARAN M V	OF5	7200	CHENNAI C.O.	
57	402800	S VIJAYAKUMARI,	OF5	911	CHENNAI MOUNT ROAD	CHENNAI SOUTH RO
58	47583	SRIDHAR RAJASHEKAR	OF4	7994	CHENNAI NORTH RO	CHENNAI NORTH RO
59	56497	SIRIS KUMAR ACHARYA	OF4	2649	CHENNAI TIRUVANMIYUR	CHENNAI SOUTH RO
60	44292	K HEMASUNDARI BAKKIYAVATHI	OF2	1047	PILLANALLUR	SALEM RURAL RO
61	45059	A M BALASUBRAMANIAM	OF2	5523	RETAIL ASSETS HUB SALEM	SALEM RO
62	49293	R K KALYANI	OF2	3799	TIRUTTANI	CHENNAI THIRUVALLUR RO
63	46622	NAGARAJAN P R	OF1	8007	COIMBATORE CUR CHEST	COIMBATORE-I RO
64	46807	B JAGADISH	OF1	908	CHENNAI GENERAL PATTERS ROAD	CHENNAI SOUTH RO
65	47157	J SENTHILNATHAN	OF1	2412	CHENNAI AMBATTUR SME	CHENNAI THIRUVALLUR RO
66	74690	N ILAVARASAN	OF1	16103	NANGANALLUR ALANDUR C A C	KANCHEEPURAM RO
67	41949	D KRISHNAN	CLK	2604	CHENNAI NANDANAM	CHENNAI SOUTH RO
68	42143	LATHA VENKAT	CLK	974	CHENNAI ANNANAGAR EAST	CHENNAI NORTH RO
69	43562	PUSHKALA KUMAR	CLK	937	CHENNAI MANDAVELIPAKKAM	CHENNAI SOUTH RO
70	44278	JEYASIRI S R	CLK	1040	CHENNAI ARUMBAKKAM	CHENNAI NORTH RO
71	44294	R UMA	CLK	7200	CHENNAI C.O.	
72	49318	K SAI KUMAR	CLK	911	CHENNAI MOUNT ROAD	CHENNAI SOUTH RO
73	52233	M RAJAPRABHU	CLK	8027	SALEM CUR CHEST	SALEM RO
74	52931	B RAJALAKSHMI	CLK	3000	CHENNAI CHINMAYA NAGAR	CHENNAI SOUTH RO
75	52953	S SURESH	CLK	2773	CHENNAI SANTHOME HIGH ROAD	CHENNAI SOUTH RO
76	52973	LEELA K	CLK	1217	SALEM FORT MAIN	SALEM RO
77	55787	JAYARAMAN C	CLK	5480	KOVAIPUDUR	COIMBATORE-I RO
78	56726	VELUMANI C	CLK	4049	MURUNGATHOLUVU (FI)	ERODE RO
79	57880	VELUSAMY M	CLK	3814	ZAMIN KOTTAMPATTI	COIMBATORE- II RO





80	59593	NAGARAJAN K A	CLK	8007	COIMBATORE CUR CHEST	COIMBATORE-I RO
81	60859	ARUNAGIRI R	CLK	8007	COIMBATORE CUR CHEST	COIMBATORE-I RO
82	62092	A VENKATESAN	CLK	2950	CHENNAI PORUR	CHENNAI THIRUVALLUR RO
83	68427	RAVI S	CLK	1260	KALLIPATTI	ERODE RO
84	73838	DURAISAMY R	CLK	8103	NAMAKKAL CURR CHEST	SALEM RURAL RO
85	388287	A RAJALAKSHMI,	CLK	16028	CHENNAI ANNANAGAR	CHENNAI NORTH RO
86	462341	A VIVEKANANDAN,	CLK	1219	SALEM SURAMANGALAM	SALEM RO
87	56714	SAMY R	SBS	1034	SARAKARASAMAKULAM	COIMBATORE- II RO
88	72314	C VIJAYA	SBS	8088	CHENNAI-II CUR CHEST	CHENNAI SOUTH RO
89	560775	SELVARAJ R,	SBS	16137	KARUNYA NAGAR	COIMBATORE-I RO

DELHI

90	401997	PARMANAND SHARMA,	OF6	7400	DELHI C.O.	
91	441881	RAJIV KUMAR,	OF3	19208	DELHI STRESSED ASSET MGMT	
92	385488	RAJ BIR SINGH,	OF1	2983	DELHI NARELA	NORTH DELHI RO
93	450573	NAVNEET PAPNEJA,	OF1	12817	DELHI R K PURAM CC	NEW DELHI RO
94	57786	OM PRAKASH MISHRA	CLK	2743	DELHI(NEW) SSB SAKET	SOUTH DELHI RO
95	62771	RAJESH KUMAR	CLK	390	DELHI NEHRU PLACE	SOUTH DELHI RO
96	365543	RAM NIWAS,	CLK	19016	DELHI FATEHPUR BERI	SOUTH DELHI RO
97	407562	SATYAVAN,	CLK	19054	DELHI JANAKPURI	WEST DELHI RO
98	431644	VIRENDRA KRISHNA BHARDWAJ,	CLK	19110	DELHI SAFDARJUNG AIRPORT	SOUTH DELHI RO
99	475918	GURVINDER SINGH,	CLK	8092	DELHI RAJOURI GARDEN CUR CHEST	WEST DELHI RO
100	494283	VIRENDER KUMAR BHARDWAJ,	CLK	19013	DELHI CHATTARPUR	SOUTH DELHI RO
101	361473	PRADEEP KUMAR,	SBS	12816	DELHI ASHOK VIHAR CC	NORTH DELHI RO
102	506533	MADHUBALA,	SBS	2009	DELHI CONNAUGHT CIRCUS (H.54)	NEW DELHI RO

HEAD OFFICE BENGALURU

103	46477	P RAMASUBRAMANIAN	OF7	401	HEAD OFFICE BENGALURU	INSPECTION WING
104	47283	H SESHAGIRIDAS,	OF7	401	HEAD OFFICE BENGALURU	L C C WING
105	45116	K VASAPRAKASH KAMATH	OF6	401	HEAD OFFICE BENGALURU	VIGILANCE WING
106	46306	CH NARASIMHA RAO	OF6	401	HEAD OFFICE BENGALURU	DIGITAL BANKING SERVICES (DBS) WING-I
107	461612	JAYAN M R,	OF6	401	HEAD OFFICE BENGALURU	RECONCILIATION WING
108	486518	BIBHU BHUSAN PRADHAN,	OF6	401	HEAD OFFICE BENGALURU	RECOVERY, LEGAL & FRAUD PREVENTION WING
109	45137	R K SABNIS,	OF4	401	HEAD OFFICE BENGALURU	RECONCILIATION WING
110	49458	V V SINGANAMALLI	OF4	401	HEAD OFFICE BENGALURU	SAM WING





111	57658	TATACHAR S VASUDEVATATACHAR	OF4	401	HEAD OFFICE BENGALURU	LB & RRB WING
112	56073	SARAVANAN R	OF2	401	HEAD OFFICE BENGALURU	OPERATIONS WING
113	39920	UJWALA HATTANGADI	CLK	401	HEAD OFFICE BENGALURU	HUMAN RESOURCES WING
114	497598	C K SAVITHA,	CLK	401	HEAD OFFICE BENGALURU	GOVERNMENT SERVICES WING

HUBBALI

115	59677	B C RAVICHANDRA	OF5	11245	KAR VIKAS GRAMIN BANK HO DHARWAR	
116	45694	BASANNA	OF4	10504	BELGAUM NEHRU NAGAR	BELAGAVI RO
117	47285	ASHOK KUMAR SEETARAM SONAWANE	OF3	6926	CHIKODI RO	CHIKODI RO
118	409713	RAVUTAPPA,	OF1	513	KALABURGI FORT ROAD MAIN	KALABURGI RO
119	55349	VIDYA VENUGOPAL SHETTY	CLK	10602	BELLARY ROYAL CIRCLE	BELLARY RO
120	56946	OMANA R SHIRKE	CLK	8023	BELAGAVI CUR CHEST	BELAGAVI RO
121	58262	RAJASHEKARA WUNTKAL	CLK	1425	BALLARI CANTONMENT	BELLARY RO
122	62583	IMAMHUSAIN R BETGERI	CLK	11271	HAVERI	HUBBALLI-II RO
123	70348	MANOHAR S HONAKERI	CLK	5046	VIJAPURA SME	BIJAPUR RO
124	403481	VINAYAK S CHOUDHARI,	CLK	10502	BELGAUM CAMP	BELAGAVI RO
125	434096	SUJATHA R MADHUKUMAR,	CLK	567	DHARWAR MRITYUNJAYA NAGAR	HUBBALLI RO
126	452078	K VIJAYA,	CLK	11802	GANGAVATHI	RAICHUR RO
127	495819	LAXMEEBAI D KAMBLE,	CLK	11241	HUBLI KARNATAKA MED COLLEGE	HUBBALLI RO
128	44170	MUKTUMHUSEN M HORAPETI	SBS	511	GADAG	HUBBALLI-II RO
129	44467	BALU Y PATIL	SBS	10505	NIPANI	CHIKODI RO
130	44568	KHATAL SAHEB	SBS	519	RAICHUR	RAICHUR RO
131	70395	CHANDRAPPA NARASAPPA KAMATE	SBS	541	ANKALI	CHIKODI RO
132	458230	KARIAPPA M SUNKAD,	SBS	11271	HAVERI	HUBBALLI-II RO
133	484574	SHIVANAND BASAPPA YADALLI,	SBS	10824	DEVAR HIPPARGI	BIJAPUR RO
134	497417	HIRABAI V MANE,	SBS	10574	MALLIKWAD	CHIKODI RO
135	517225	RAVINDRANATH HAKERI,	SBS	7695	HUBBALLI C.O.	
136	527956	NAGAPPA M DODDAMANI,	SBS	10827	HORTI	BIJAPUR RO
137	602819	KAREPPAGOL KAREPPA NAMDEV,	SBS	10522	AINAPUR	CHIKODI RO

HYDERABAD

138	43076	LATHA SUDHAKAR	OF2	8316	HYDERABAD RO	HYDERABAD RO
139	464684	GADE RAM KESAVA RAO,	OF2	13317	NARAPALLY	HYDERABAD III RO
140	56013	ATLURI SUNEETHA,	CLK	2705	HYDERABAD S R NAGAR SSB	HYDERABAD RO





141	540575	E YADAMMA,	SBS	12822	HYDERABAD CC	HYDERABAD I RO
KARNAL						
142	60205	ANIL KUMAR	OF3	6979	PANCHKULA RO	PANCHKULA RO
143	59835	ANJULA HARIT	CLK	19260	FARIDABAD SANJAY COLONY SEC-22	FARIDABAD RO
144	402512	KAMAL SINGH,	CLK	18256	KARNAL MEERA SADBHAVANA CHOWK	KARNAL RO
145	420343	NARAIN DASS,	CLK	18238	FARIDABAD UM	FARIDABAD RO
146	75288	JAGDISH KUMAR	SBS	3396	INDRI BRANCH	KARNAL RO
KOLKATA						
147	58905	MINGUR DORJEE	OF1	3713	DARJEELING	SILIGURI RO
148	55813	TARAPADA DAS	CLK	2364	KOLKATA ASSET REC MGMT BRANCH	
149	59254	NIMA TSHERING LEPCHA	CLK	2337	GANGTOK	SILIGURI RO
LUCKNOW						
150	57992	RANJAN MOHILAY	CLK	2150	BAREILLY CHOWKI CHAURAHA	BAREILLY RO
151	459453	KAMAL KUMAR VERMA,	CLK	18699	KANPUR GANGA VIHAR	KANPUR RO
152	64626	SUKH LAL	SBS	1673	KANPUR DARSHANAPUR	KANPUR RO
153	518828	ARVIND KUMAR,	SBS	2192	MORADABAD MANDI CHOWK	MORADABAD RO
MADURAI						
154	52930	CHIDAMBARAM S	OF4	8341	TIRUNELVELI RO	TIRUNELVELI RO
155	52985	JEYAKUMAR V	OF4	2259	RETAIL ASSETS HUB TENKASI	TIRUNELVELI RO
156	57947	M CHELLADURAI	OF4	8336	DINDIGUL RO	DINDIGUL RO
157	58450	PAULRAJ S	OF3	7187	TIRUNELVELI MSME SULABH	TIRUNELVELI RO
158	58849	KALA T	OF3	1582	THIRUMAZHAPADI	TRICHY RO
159	61467	MUTHUMANI M	OF3	1552	CHELLAMPATTI	MADURAI RO
160	46598	MURUGESAN P	OF2	2998	TIRUNELVELI RAHMATH NAGAR	TIRUNELVELI RO
161	44649	K SANTHI	CLK	1249	TRICHY PUTHUR	TRICHY RO
162	45091	S SUNDARAM	CLK	5234	MUSIRI	TRICHY RO
163	55332	RAJAPANDI A	CLK	1125	UDANGUDI	THOOTHUKKUDI RO
164	55701	BORGIA S	CLK	1284	TUTICORIN CHIDAMBARA NAGAR	THOOTHUKKUDI RO
165	66290	M MURUGANANTHAM	CLK	1285	TRICHY RLY JUNCTION	TRICHY RO
166	71742	THIRAVIAM	CLK	961	TENKASI	TIRUNELVELI RO
167	66090	RAVI K	SBS	1017	PERIYAKULAM	THENI RO
168	66959	PERUMAL M	SBS	1101	AMBASAMUDRAM	TIRUNELVELI RO





169	67404	V RAGHAVAN	SBS	1543	EDUMALAI	TRICHY RO
MANGALURU						
170	64608	KRISHAN SINGH	OF4	11401	ARSIKERE	HASSAN RO
171	52814	M CHANDRA	OF3	12833	MANGALURU CC	MANGALURU RO
172	406958	HARISH KUMAR P,	OF3	10296	SPL MID CORPORATE BRANCH, MANGALURU HAMPANKATTA	MANGALURU RO
173	52801	VENKATARAMANA BHAT G	OF1	8349	MANGALURU RO	MANGALURU RO
174	41820	B SHAMALA	CLK	8517	NITK CAMPUS BRANCH SURATKAL	MANGALURU RO
175	42193	B SURENDRA	CLK	8010	MANGALURU CUR CHEST	MANGALURU RO
176	52770	N SHIVANANDA PAI	CLK	10104	MANGALURU BUNDER	MANGALURU RO
177	57816	BHASKARA	CLK	10117	MULKI	MANGALURU RO
178	61372	SHAILAJA V BALVALLY	CLK	842	MANGALURU SHIVBAGH	MANGALURU RO
179	61383	HONNAIAH K D,	CLK	1555	MAKKANDUR	MADIKERI RO
180	66987	P RAGHAVENDRA MOODITHAYA	CLK	10904	BASARIKATTE	CHIKKAMAGALURU RO
181	71700	EJAD	CLK	3885	GUDDENAHALLI	HASSAN RO
182	474393	SUDHAKAR KINI A D,	CLK	611	MANGALURU FOUNDERS BRANCH	MANGALURU RO
183	62069	JAYARAMA	SBS	10147	KOTEKAR	MANGALURU RO
184	63368	RENUKA,	SBS	824	DIDAGA	HASSAN RO
MANIPAL						
185	42757	K AVINASH CHANDRA HEGDE	OF4	8351	UDUPI RO	UDUPI RO
186	40059	SUMA N GAONKAR	OF3	7740	MANIPAL C.O.	
187	62078	KRISHNAPPA	OF3	5338	CHITRADURGA MADEHALLI	DAVANAGERE RO
188	448369	RUDRAPPA V YATNATTI,	OF3	12834	MANIPAL CC	UDUPI RO
189	39750	SHAKUNTHALA M PAI	OF1	8351	UDUPI RO	UDUPI RO
190	429898	BASU N,	OF1	10047	MANIPAL CENTRALIZED PROCESSING CENTER	
191	432557	ISHWARA NAIK M,	OF1	10047	MANIPAL CENTRALIZED PROCESSING CENTER	
192	41836	B VENUGOPALAN	CLK	3921	SHIVAMOGGA MSME SULABH	SHIVAMOGGA RO
193	45646	T HARIPRAKASH PAI	CLK	10110	UDUPI CATHOLIC CENTRE MAIN	UDUPI RO
194	52805	MITHRA M SHENOY	CLK	10207	UDUPI MARKET YARD	UDUPI RO
195	62578	MEERA GIRIYA KOTHARKAR	CLK	674	HALGE	KARWAR RO
196	63458	SANNA GOUSE SAB	CLK	1590	DAVANAGERE KB EXTN	DAVANAGERE RO
197	64297	K S VENKATESH	CLK	8037	SHIVAMOGGA CUR CHEST	SHIVAMOGGA RO
198	65538	PANDURANG V GAWAS	CLK	327	GOA SANTACRUZ	GOA RO
199	67641	HANUMANTHA REDDY S	CLK	698	CHALLAKERE	DAVANAGERE RO





200	392778	K MANJULA,	CLK	11001	DAVANGERE	DAVANAGERE RO
201	400604	VIDHYA G NAIK,	CLK	10133	MALPE	UDUPI RO
202	434650	ANASUYA V N,	CLK	11915	SHIMOGA DURGIGUDI	SHIVAMOGGA RO
203	457752	SEETHARAMA SOMAYAJI K,	CLK	10112	BRAHMAVAR	UDUPI RO
204	57829	M HARIMANJAPPA POOJAR	SBS	10307	DANDELI	KARWAR RO
205	524504	MOHAN VEERABHADRA GOUDA,	SBS	10308	SIDDAPUR	KARWAR RO
206	558295	ERU DEVU GOUDA,	SBS	10317	HALDIPUR	KARWAR RO
MUMBAI						
207	47647	S CHITRA	OF4	117	MUMBAI VIKHROLI	NORTH MUMBAI RO
208	41748	NIRMALA A TINAIKAR	OF3	15017	MUMBAI GOREGAON (E) UM	NORTH MUMBAI RO
209	48406	ANNAPOURNI RADHAKRISHNAN	OF3	112	MUMBAI SION WEST	SOUTH MUMBAI RO
210	395278	DILIP ANANT DIGHE,	OF3	2360	MUMBAI ASSET REC MGMT BRANCH	
211	43203	MILIND D SHRINGARPURE	OF2	136	MUMBAI CLEARING SECTION	
212	398837	ROKESH GAJANAN HEGDE,	OF2	8108	MUMBAI CURRENCY CHEST BANDRA KURLA COMPLEX	NORTH MUMBAI RO
213	43119	G KUSUM	OF1	8357	SOUTH MUMBAI RO	SOUTH MUMBAI RO
214	395315	SAVITHA RAVINDRA RAO,	OF1	15484	THANE VASANT VIHAR	THANE RO
215	468075	KANCHI RAVI SUNDAR,	OF1	8004	MUMBAI SEWREE (WEST) CUR CHEST	SOUTH MUMBAI RO
216	43538	S S WALAWALKAR	CLK	15017	MUMBAI GOREGAON (E) UM	NORTH MUMBAI RO
217	46529	VINITA SHYAM BAJAJ,	CLK	112	MUMBAI SION WEST	SOUTH MUMBAI RO
218	46540	J U NAWATHE	CLK	264	ULHASNAGAR 5	THANE RO
219	47233	ELIZABETH VARGHESE CHERIAN,	CLK	3302	VASHI SECTOR 12	THANE RO
220	56941	G B SAWANT	CLK	204	MUMBAI GIRGAUM	SOUTH MUMBAI RO
221	58071	B R SHINDE	CLK	8034	KALYAN CUR CHEST	THANE RO
222	59482	RAMAKANT G KELASKAR,	CLK	111	MUMBAI SANTACRUZ EAST	NORTH MUMBAI RO
223	60579	V D KABADI	CLK	6759	TITWALA	THANE RO
224	60982	GAUTAM TUKARAM JADHAV,	CLK	8056	MUMBAI GOREGAON EAST CUR CHEST	NORTH MUMBAI RO
225	61283	VISHWAS TUKARAM MORE	CLK	130	MUMBAI PRABHADEVI	SOUTH MUMBAI RO
226	377551	MARIA A PEREIRA,	CLK	15022	MUMBAI ANDHERI (WEST)	NORTH MUMBAI RO
227	465265	ANIL LAXMAN SAWANT,	CLK	15475	VASAI RD DIWANMAN	THANE RO
228	494250	CYPRIAN P CORDEIRO,	CLK	15479	VASAI PARNAKA	THANE RO
229	56968	Ravindra Shankar Kumbhar,	SBS	215	KULGAON	THANE RO
230	71818	ANANT S DABEKAR	SBS	108	MUMBAI FORT	SOUTH MUMBAI RO
231	72792	LATIF ISMAIL MEMON,	SBS	1946	SPLSD SME TURBHE APMC BRANCH	THANE RO
232	73800	DHANAJI BALKU SHETAKE,	SBS	2567	NALLASOPARA	THANE RO





233	519421	SHRIPATI SHANKAR LOTEKAR,	SBS	15026	MUMBAI SANTACRUZ (EAST)	NORTH MUMBAI RO
PATNA						
234	57602	MOHAN PRASAD SHRIVASTAVA	OF2	258	MUZAFFARPUR	MUZAFFARPUR RO
PUNE						
235	390620	ALURU LAKSHMI NARASIMHAM,	OF4	8353	NAGPUR RO	NAGPUR RO
236	411293	SRINIVAS VENKATESHWARAN IYER,	OF4	6951	NAGPUR-II RO	NAGPUR-II RO
237	445674	PRAMOD KUMAR H BAROT,	OF4	15110	AKOLA	NAGPUR-II RO
238	49279	S V CHOUDHARI	OF3	1396	OSMANABAD	AURANGABAD RO
239	438856	ARUN V KUMBHAKARN,	OF3	7650	PUNE C.O.	
240	44504	D M LANGHI	CLK	8015	PUNE CUR CHEST	PUNE RO
241	55725	G JAYARAJ,	CLK	3772	WASHI	SOLAPUR RO
242	58058	A S TALEKAR	CLK	5032	KOLHAPUR SME	SOLAPUR RO
243	61345	R R KADAM	CLK	181	WAGHOLI	PUNE II RO
244	509701	USHA N PATIL,	CLK	1647	JALGAON	NASHIK RO
245	60777	G S MORE	SBS	2829	PUNE MAHARASHTRA STATE FARMING CORPORATION	PUNE RO
246	411341	VIJAY P TAJWE,	SBS	6952	PUNE II RO	PUNE II RO
247	465807	RAJARAM RAGHUNATH SARVADE,	SBS	15390	SANGLI	SOLAPUR RO
248	498652	SUNIL R APANKAR,	SBS	15388	BHATYE	SOLAPUR RO
RANCHI						
249	491314	GOUTAM GHOSE,	OF1	17571	JAMSHEDPUR RAJENDRA VIDYALAYA	JAMSHEDPUR RO
250	70692	SRIKANT MONDAL	SBS	1497	BARWA EAST	DHANBAD RO
INSPECTION WING						
251	48867	GEORGE M MATHEW	OF5	50002	ZI ERNAKULAM (ADMIN)	ZI ERNAKULAM (ADMIN)
252	52834	K ARIVALAGAN	OF5	50037	ZI CHENNAI (ADMIN)	ZI CHENNAI (ADMIN)
253	484714	RAMESH KUMAR,	OF5	50031	ZI LUCKNOW (ADMIN)	ZI LUCKNOW (ADMIN)
254	419949	V M MADHUSOODANAN,	OF4	50002	ZI ERNAKULAM (ADMIN)	ZI ERNAKULAM (ADMIN)
TRIVANDRUM						
255	57149	P K NAZAR	OF4	6947	KASARGOD RO	KASARGOD RO
256	69800	P R SREEKUMAR	OF4	14202	PAYYANUR	KANNUR RO
257	55569	YAMINI NAIR	OF2	7966	KOTTAYAM RO	KOTTAYAM RO
258	68477	NANU T	OF2	817	TELLICHERRY	KANNUR SOUTH RO





259	45527	K LOLAMMA	OF1	805	ERNAKULAM BANERJI ROAD	ERNAKULAM RO
260	461313	V BABU,	OF1	860	HARIPAD	ALAPUZHA RO
261	479929	NARAYANA P,	OF1	14213	PERLA	KASARGOD RO
262	41506	M SHANMUGHAN	CLK	5509	PUDUR	PALAKKAD RO
263	41908	JESSY BABU	CLK	3539	ERNAKULAM SPECIALISED SME BRANCH	ERNAKULAM RO
264	42799	K C SHAKUNTALA	CLK	749	CHERUVATHUR	KASARGOD RO
265	47800	V V MADHAVAN	CLK	742	TRITHALA	PALAKKAD RO
266	48872	K V PREMALATHA	CLK	754	NILAMBUR	MALAPPURAM RO
267	55577	A OMANA AMMA	CLK	1786	THATTAMALA	KOLLAM RO
268	58618	K P MADHUSOODHANAN	CLK	14223	PANOOR	KANNUR SOUTH RO
269	58871	A SUSHAMA KUMARI	CLK	1532	EROOR	ERNAKULAM-II RO
270	59768	N RAJAN	CLK	12846	THIRUVANANTHAPURAM CC	THIRUVANANTHAPURAM-II RO
271	60344	D MOHANACHANDRAN	CLK	1700	ARUMANOOR	THIRUVANANTHAPURAM-II RO
272	61557	KRISHNADASAN K P	CLK	8050	MALAPPURAM CUR CHEST	MALAPPURAM RO
273	66242	ANANDAN K	CLK	756	PONNANI	MALAPPURAM RO
274	66243	RADHAKRISHNAN K	CLK	853	PATTAMBI	PALAKKAD RO
275	67305	JOSEPH MATHEW	CLK	3431	AREEKODE	MALAPPURAM RO
276	68571	RAMAKRISHNAN M	CLK	728	IRITTY	KANNUR SOUTH RO
277	71633	U V SEKHARAN	CLK	8020	CALICUT CUR CHEST	KOZHIKODE RO
278	75182	K S NANDAKUMARAN	CLK	6336	ERNAKULAM KALOOR STADIUM LINK ROAD	ERNAKULAM RO
279	461520	PREMA C M,	CLK	4212	KOLLAM SME	KOLLAM RO
280	461977	G SADASIVAN,	CLK	8019	QUILON CUR CHEST	KOLLAM RO
281	462743	GEETHA RAJEEVAN,	CLK	4885	KARAPARAMBA	KOZHIKODE RO
282	67223	SURESH V	SBS	2320	KAYAMKULAM	ALAPUZHA RO
283	68578	MURALIDHARAN T V	SBS	8076	KANHANGAD CUR CHEST	KANNUR RO
284	74140	K SOUDAMINI	SBS	742	TRITHALA	PALAKKAD RO
285	88702	PRASANNA C V,	SBS	2940	TRICHUR POOCHATTY	THRISSUR RO
286	91314	LALITHA E V,	SBS	1097	KAIPAMANGALAM	THRISSUR RO
287	92930	SIVAKUMAR D,	SBS	8117	PALAKKAD CURRENCY CHEST	PALAKKAD RO
288	487292	BAIJU K,	SBS	14022	TVM BRAHMOS	TRIVANDRUM RO
289	487328	VIKRAMAN NAIR P K,	SBS	14301	ERNAKULAM M G RD	ERNAKULAM RO
290	556778	BABU N,	SBS	808	CALICUT CHEROOTY ROAD MAIN	KOZHIKODE RO
VIJAYAWADA						
291	56026	J V RAMANA RAO	OF4	7947	VIJAYAWADA C.O.	
292	46681	N SIVUDU	OF3	6937	ANANTAPUR RO	ANANTAPUR RO





293	49224	V VENKATESWARA RAO	OF3	12847	VIJAYAWADA CC	VIJAYAWADA RO
294	382704	S CHANDRA SEKHAR,	OF3	6937	ANANTAPUR RO	ANANTAPUR RO
295	448130	P INDIRA NAGESH,	OF1	13742	MARRIBANDAM	VIJAYAWADA RO
296	42894	S VENKATESWARA RAO	CLK	13766	MACHILIPATNAM R T ROAD	VIJAYAWADA RO
297	73756	M NAGAMANI	SBS	1539	YADAVOLU	RAJAHMUNDRY RO
298	493358	G CHINNA NARAYANA,	SBS	13801	MULAVANKA	KADDAPA RO
299	508201	B NAGARAJUN,	SBS	13135	GUDIBANDA	ANANTAPUR RO
300	524087	SINGAMCHETTY MURALI,	SBS	13172	TIRUCHANOUR	TIRUPATHI RO
301	526984	SAMSON BABU K,	SBS	13167	ANANTAPURAMU UM	ANANTAPUR RO

**CBOA Wishes everyone
a very happy, healthy and peaceful retirement life...**

**Ravikumar K
General Secretary**





CBOA WELFARE SCHEMES

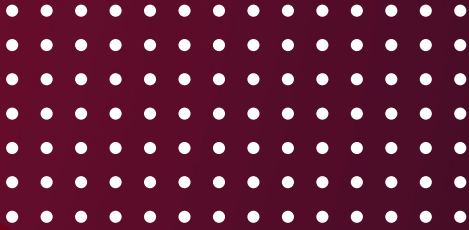

CENTRAL OFFICE
402 to 406, 4th Floor,
Himalaya House, P.B. No. 262, 79,
Mata Ramabai Ambedkar Marg,
Mumbai - 400 001

GENERAL SECRETARY'S OFFICE
D.No. 59-10-2,
Gadde Gopalakrishnaiah Street No. 3,
Gayathrinagar, Vijayawada- 520008

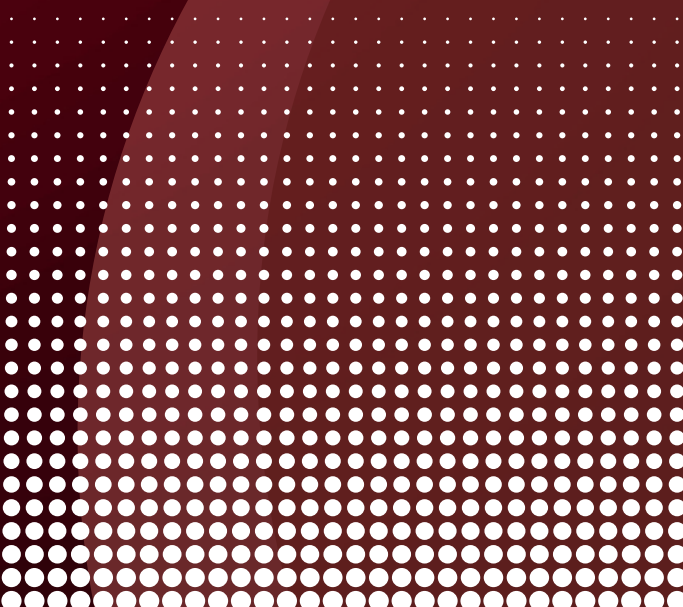

BENEVOLENT FUND

The CBOA has formulated a Scheme to extend financial help to the family members of an Officer who dies in harness and also to involve the members in creating a 'corpus' in order to give a reasonable amount to the dependents of the deceased members. Every member shall pay a sum of Rs.250.00 (Rupees Two hundred and fifty only) per month as 'Contribution to the Fund'. In the case of 'death in harness' of a member a sum of Rs.11,50,000.00 (Rupees eleven lakhs fifty thousand only) shall be paid to the nominee/s of the member from the corpus of the Fund.



DEATH RELIEF SCHEME

Under this scheme, an amount of Rs.50,000.00 is being paid to the spouse or in their absence to 1st Son / Daughter of the member who died in harness.



HOSPITALISATION SCHEME

In case of major operation or hospitalization for a long duration, an amount not exceeding Rs.2,50,000.00 (Two lakh & fifty thousand only) shall be reimbursed under this scheme to a member on account of hospitalisation of self, spouse and children which is disallowed by Medical Expenses of the Bank.



HONOURING RETIRED MEMBERS

A suitable memento worth
₹ Rs.10,000.00 shall be given to all the officers, who is our member for less than three years, retiring on superannuation.
₹ Rs.15,000.00 shall be given to all the officers, who is our member for upto five years, retiring on superannuation.
₹ Rs.25,000.00 shall be given to all the officers, who is our member for more than five years, retiring on superannuation



CANBHANDHAN

A Suitable memento worth
₹ Rs.5000.00 shall be given to Canbhandhan couples provided both are our members.
₹ Rs.1000.00 if only one of the couple is our member



MEMENTO TO PROMOTEEES

An incentive scheme for encouraging the promotees
Clerical to Scale 1 Promotees
₹ Rs.25000.00 for All India Topper
₹ Rs.10000.00 for All Circle Toppers
Scale 1 to 2 and Scale 2 to 3 Promotees
₹ Rs.10,000.00 for Circle Topper
₹ Rs.7,000.00 for Circle Second
₹ Rs.5,000.00 for Circle Third



CBOA -MERIT AWARDS

Cash award of Rs.5000.00 to children of CBOA Members securing 90% Marks or A+ Grade in X and XII Board Examinations